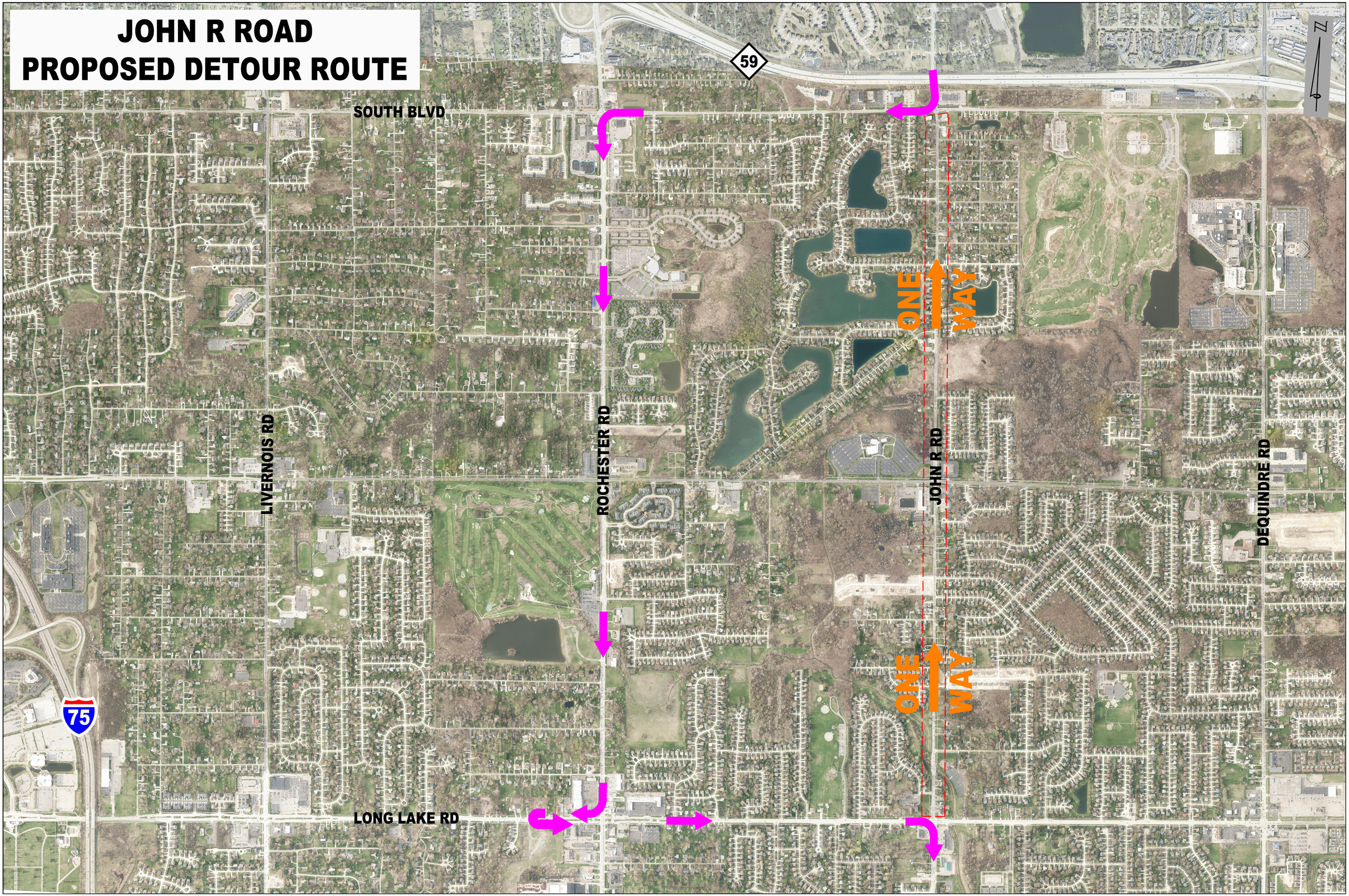JOHN R ROAD
PROPOSED DETOUR ROUTE